SUELO OCUPADO POR USOS y AÑOS EN CIEMPOZUELOS

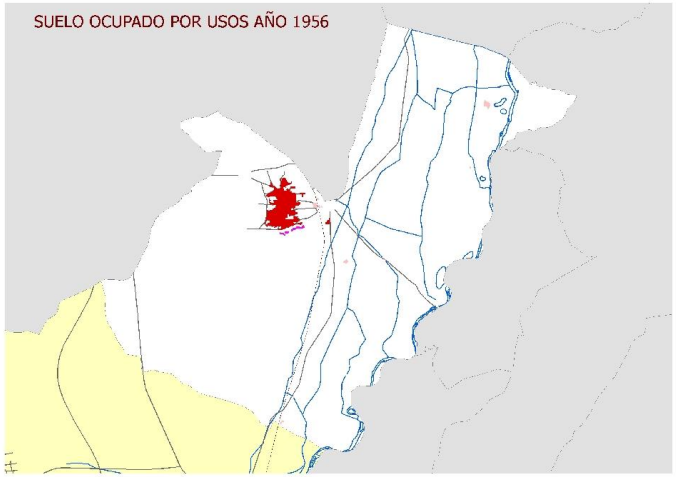

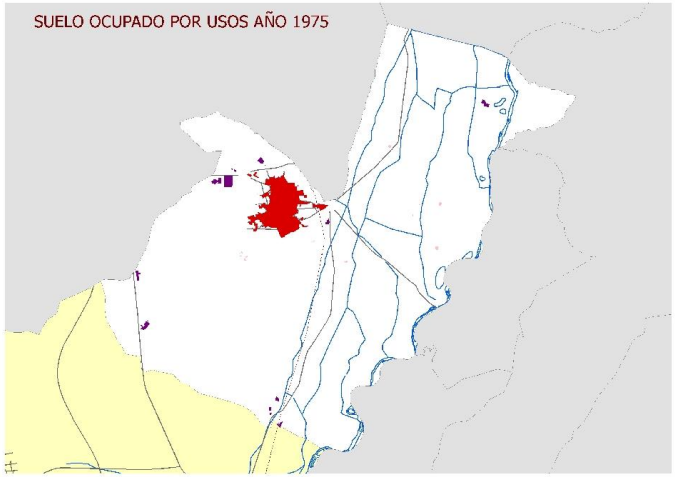

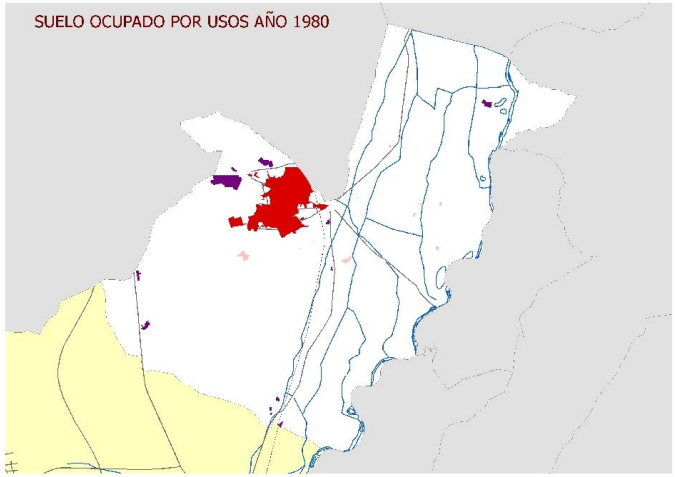

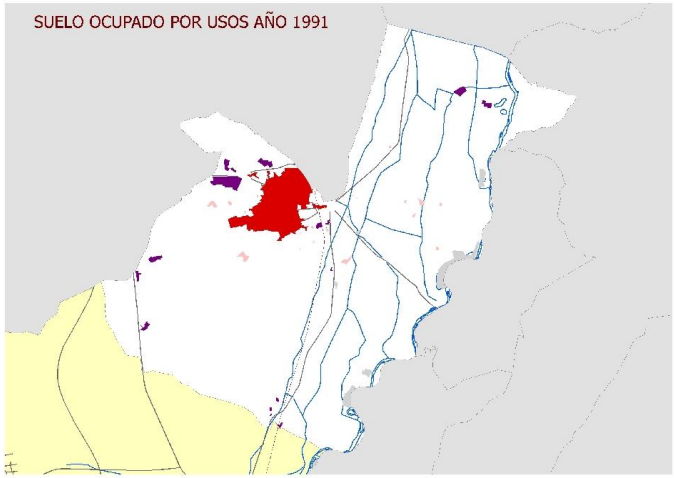

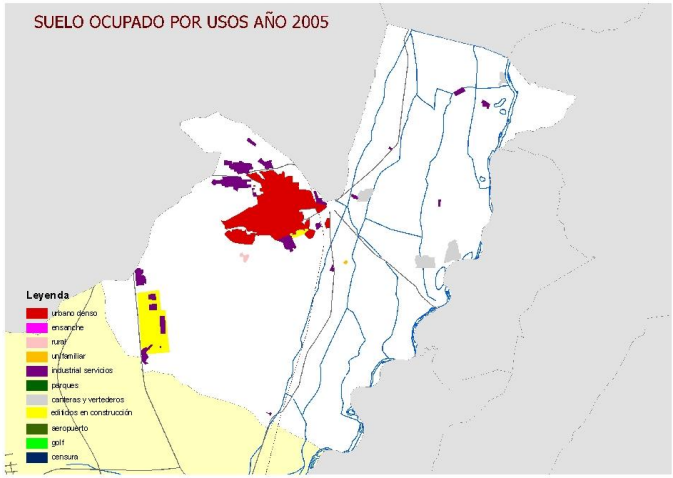

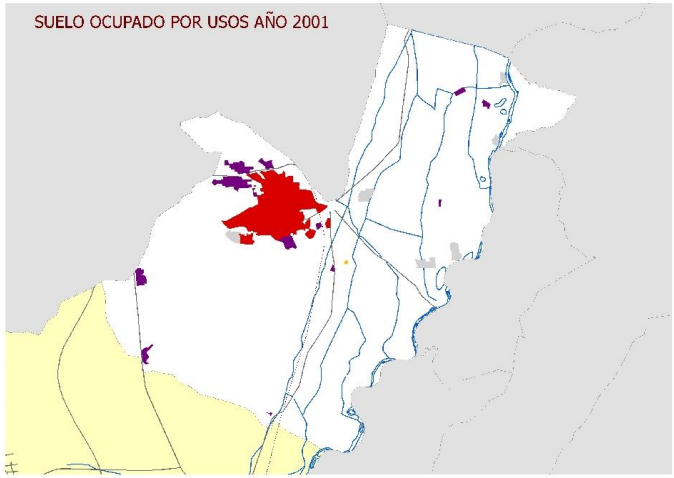

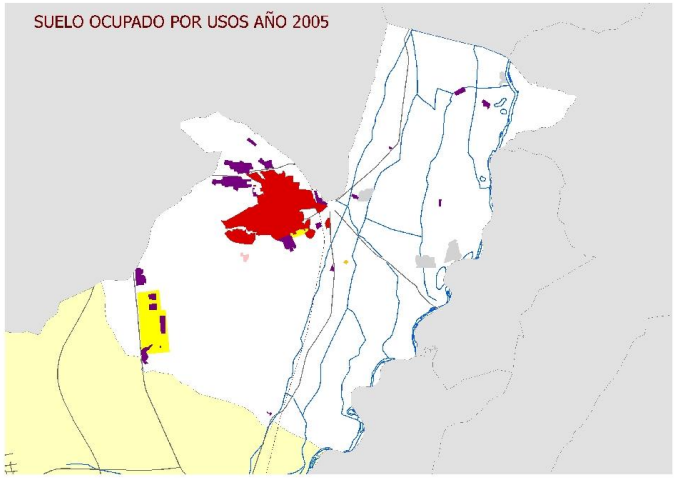

OCUPACION DE SUELO EN HA		
PERIODOS	**HECTAREAS**	**media año(HA)**
1956 A 1975	61,24	3,22
1975 A 1980	55,25	11,05
1980 A 1991	82,12	7,47
1991 A 1995	3,05	0,76
1995_97 A 2001	43,24	8,65
2001 A 2005	102,00	25,50

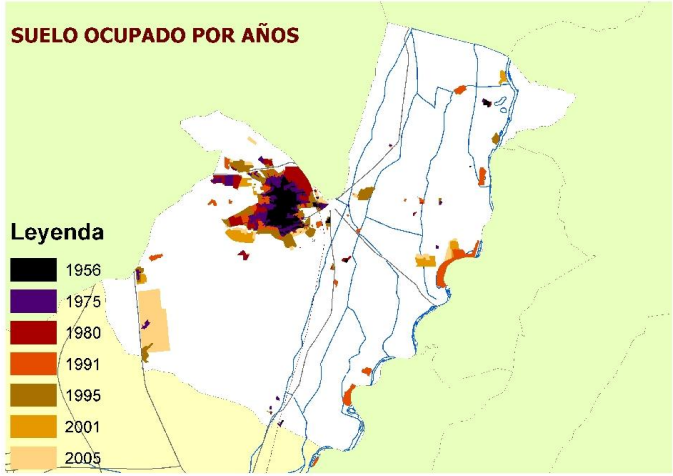

Dirección General de Urbanismo Y Estrategia Territorial. Area de Planificación Territorial
Elaboración propia